

# Flange Pattern Adaptor - Style B

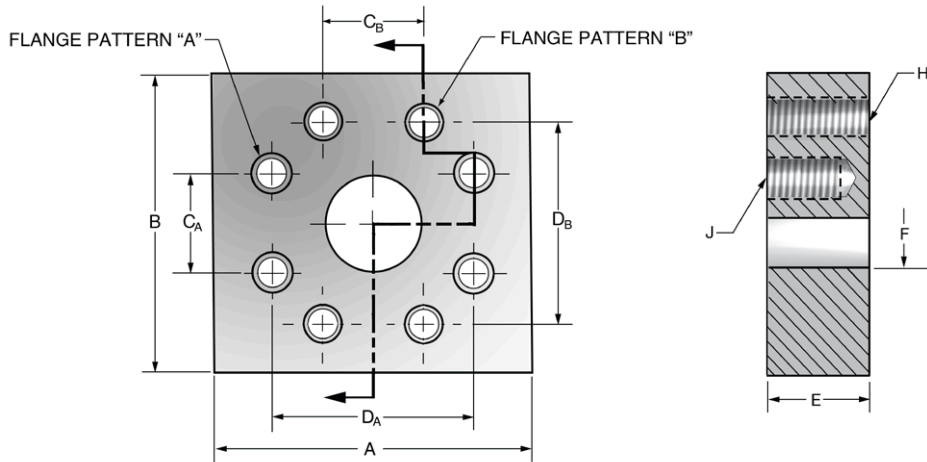
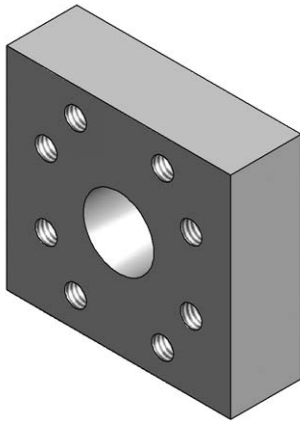

## Ordering Information

FA	Material	Style	Flange Pattern A	Rating Pattern A	Flange Pattern B	Rating Pattern B	Mounting																																																																						
	<table border="1"> <tr> <th colspan="2">Material</th> </tr> <tr> <td>C</td> <td>Carbon Steel</td> </tr> </table>	Material		C	Carbon Steel		<table border="1"> <tr> <th colspan="4">Flange Pattern A</th> </tr> <tr> <td>08</td> <td>0.50"</td> <td>40</td> <td>2.50"</td> </tr> <tr> <td>12</td> <td>0.75"</td> <td>48</td> <td>3.00"</td> </tr> <tr> <td>16</td> <td>1.00"</td> <td>56</td> <td>3.50"</td> </tr> <tr> <td>20</td> <td>1.25"</td> <td>64</td> <td>4.00"</td> </tr> <tr> <td>24</td> <td>1.50"</td> <td>80</td> <td>5.00"</td> </tr> <tr> <td>32</td> <td>2.00"</td> <td></td> <td></td> </tr> </table>	Flange Pattern A				08	0.50"	40	2.50"	12	0.75"	48	3.00"	16	1.00"	56	3.50"	20	1.25"	64	4.00"	24	1.50"	80	5.00"	32	2.00"				<table border="1"> <tr> <th colspan="4">Flange Pattern B</th> </tr> <tr> <td colspan="4">Not all adaptor combinations are available. See chart next page.</td> </tr> <tr> <td>08</td> <td>0.50"</td> <td>40</td> <td>2.50"</td> </tr> <tr> <td>12</td> <td>0.75"</td> <td>48</td> <td>3.00"</td> </tr> <tr> <td>16</td> <td>1.00"</td> <td>56</td> <td>3.50"</td> </tr> <tr> <td>20</td> <td>1.25"</td> <td>64</td> <td>4.00"</td> </tr> <tr> <td>24</td> <td>1.50"</td> <td>80</td> <td>5.00"</td> </tr> <tr> <td>32</td> <td>2.00"</td> <td></td> <td></td> </tr> </table>	Flange Pattern B				Not all adaptor combinations are available. See chart next page.				08	0.50"	40	2.50"	12	0.75"	48	3.00"	16	1.00"	56	3.50"	20	1.25"	64	4.00"	24	1.50"	80	5.00"	32	2.00"				<table border="1"> <tr> <th colspan="2">Mounting</th> </tr> <tr> <td>X</td> <td>No kit included UNC mounting holes</td> </tr> <tr> <td>Y</td> <td>No kit included Metric mounting holes</td> </tr> </table>	Mounting		X	No kit included UNC mounting holes	Y	No kit included Metric mounting holes
Material																																																																													
C	Carbon Steel																																																																												
Flange Pattern A																																																																													
08	0.50"	40	2.50"																																																																										
12	0.75"	48	3.00"																																																																										
16	1.00"	56	3.50"																																																																										
20	1.25"	64	4.00"																																																																										
24	1.50"	80	5.00"																																																																										
32	2.00"																																																																												
Flange Pattern B																																																																													
Not all adaptor combinations are available. See chart next page.																																																																													
08	0.50"	40	2.50"																																																																										
12	0.75"	48	3.00"																																																																										
16	1.00"	56	3.50"																																																																										
20	1.25"	64	4.00"																																																																										
24	1.50"	80	5.00"																																																																										
32	2.00"																																																																												
Mounting																																																																													
X	No kit included UNC mounting holes																																																																												
Y	No kit included Metric mounting holes																																																																												
		<table border="1"> <tr> <th colspan="2">Style</th> </tr> <tr> <td>B</td> <td>Patt. A = Flat-faced and tapped Patt. B = Flat-faced and tapped</td> </tr> </table>	Style		B	Patt. A = Flat-faced and tapped Patt. B = Flat-faced and tapped	<table border="1"> <tr> <th colspan="2">Rating Pattern A</th> </tr> <tr> <td>1</td> <td>Code 61 • SAE J518 3.5 - 35 MPa • ISO 6162-1</td> </tr> <tr> <td>2</td> <td>Code 62 • SAE J518 40 MPa • ISO 6162-2</td> </tr> </table>	Rating Pattern A		1	Code 61 • SAE J518 3.5 - 35 MPa • ISO 6162-1	2	Code 62 • SAE J518 40 MPa • ISO 6162-2	<table border="1"> <tr> <th colspan="2">Rating Pattern B</th> </tr> <tr> <td>1</td> <td>Code 61 • SAE J518 3.5 - 35 MPa • ISO 6162-1</td> </tr> <tr> <td>2</td> <td>Code 62 • SAE J518 40 MPa • ISO 6162-2</td> </tr> </table>	Rating Pattern B		1	Code 61 • SAE J518 3.5 - 35 MPa • ISO 6162-1	2	Code 62 • SAE J518 40 MPa • ISO 6162-2																																																									
Style																																																																													
B	Patt. A = Flat-faced and tapped Patt. B = Flat-faced and tapped																																																																												
Rating Pattern A																																																																													
1	Code 61 • SAE J518 3.5 - 35 MPa • ISO 6162-1																																																																												
2	Code 62 • SAE J518 40 MPa • ISO 6162-2																																																																												
Rating Pattern B																																																																													
1	Code 61 • SAE J518 3.5 - 35 MPa • ISO 6162-1																																																																												
2	Code 62 • SAE J518 40 MPa • ISO 6162-2																																																																												

# Flange Pattern Adaptor - Style B

FLANGE ADAPTOR STYLE B														
DAMAN PART NUMBER	FLANGE SIZE PATT. A	FLANGE SIZE PATT. B	A	B	C <sub>A</sub>	D <sub>A</sub>	C <sub>B</sub>	D <sub>B</sub>	E	F	H THREAD		J THREAD	
											UNC-2B U or X	ISO 6H M or Y	UNC-2B U or X	ISO 6H M or Y
FACB081082*	0.50 CD61	0.50 CD62	2.25	2.25	0.688	1.500	0.718	1.594	1.00	0.500	0.313-18	M8-1.25	0.313-18	M8-1.25
FACB081121*	0.50 CD61	0.75 CD61	2.25	2.75	0.688	1.500	0.875	1.875	1.75	0.500	0.375-16	M10-1.5	0.313-18	M8-1.25
FACB081161*	0.50 CD61	1.00 CD61	2.25	3.00	0.688	1.500	1.031	2.062	1.75	0.500	0.375-16	M10-1.5	0.313-18	M8-1.25
FACB082122*	0.50 CD62	0.75 CD62	2.25	2.81	0.718	1.594	0.937	2.000	1.50	0.500	0.375-16	M10-1.5	0.313-18	M8-1.25
FACB082162*	0.50 CD62	1.00 CD62	2.25	3.19	0.718	1.594	1.093	2.250	1.50	0.500	0.438-14	M12-1.75	0.313-18	M8-1.25
FACB121122*	0.75 CD61	0.75 CD62	2.75	2.81	0.875	1.875	0.937	2.000	1.00	0.750	0.375-16	M10-1.5	0.375-16	M10-1.5
FACB121161*	0.75 CD61	1.00 CD61	2.75	3.00	0.875	1.875	1.031	2.062	1.75	0.750	0.375-16	M10-1.5	0.375-16	M10-1.5
FACB121201*	0.75 CD61	1.25 CD61	2.75	3.25	0.875	1.875	1.188	2.312	1.75	0.750	0.438-14	M10-1.5	0.375-16	M10-1.5
FACB122162*	0.75 CD62	1.00 CD62	3.00	3.19	0.937	2.000	1.093	2.250	1.75	0.750	0.438-14	M12-1.75	0.375-16	M10-1.5
FACB122202*	0.75 CD62	1.25 CD62	2.81	3.75	0.937	2.000	1.250	2.625	1.75	0.750	0.500-13	M12-1.75	0.375-16	M10-1.5
FACB161162*	1.00 CD61	1.00 CD62	3.00	3.19	1.031	2.062	1.093	2.250	1.25	1.000	0.438-14	M12-1.75	0.375-16	M10-1.5
FACB161201*	1.00 CD61	1.25 CD61	2.81	3.25	1.031	2.062	1.188	2.312	1.75	1.000	0.438-14	M10-1.5	0.375-16	M10-1.5
FACB161241*	1.00 CD61	1.50 CD61	2.75	3.75	1.031	2.062	1.406	2.750	1.75	1.000	0.500-13	M12-1.75	0.375-16	M10-1.5
FACB162202*	1.00 CD62	1.25 CD62	3.25	3.75	1.093	2.250	1.250	2.625	1.75	1.000	0.500-13	M12-1.75	0.438-14	M12-1.75
FACB162242*	1.00 CD62	1.50 CD62	3.25	4.50	1.093	2.250	1.437	3.125	2.00	1.000	0.625-11	M16-2.0	0.438-14	M12-1.75
FACB201202*	1.25 CD61	1.25 CD62	3.25	3.75	1.188	2.312	1.250	2.625	1.25	1.250	0.500-13	M12-1.75	0.438-14	M10-1.5
FACB201241*	1.25 CD61	1.50 CD61	3.50	3.75	1.188	2.312	1.406	2.750	2.00	1.250	0.500-13	M12-1.75	0.438-14	M10-1.5
FACB201321*	1.25 CD61	2.00 CD61	3.25	4.00	1.188	2.312	1.688	3.062	2.00	1.250	0.500-13	M12-1.75	0.438-14	M10-1.5
FACB202242*	1.25 CD62	1.50 CD62	3.75	4.50	1.250	2.625	1.437	3.125	2.00	1.250	0.625-11	M16-2.0	0.500-13	M12-1.75
FACB202322*	1.25 CD62	2.00 CD62	4.00	5.25	1.250	2.625	1.750	3.812	2.00	1.250	0.750-10	M20-2.5	0.500-13	M12-1.75
FACB241242*	1.50 CD61	1.50 CD62	3.75	4.50	1.406	2.750	1.437	3.125	1.50	1.500	0.625-11	M16-2.0	0.500-13	M12-1.75
FACB241321*	1.50 CD61	2.00 CD61	3.75	4.00	1.406	2.750	1.688	3.062	2.00	1.500	0.500-13	M12-1.75	0.500-13	M12-1.75
FACB241401*	1.50 CD61	2.50 CD61	4.00	4.50	1.406	2.750	2.000	3.500	2.00	1.500	0.500-13	M12-1.75	0.500-13	M12-1.75
FACB242322*	1.50 CD62	2.00 CD62	4.50	5.25	1.437	3.125	1.750	3.812	2.25	1.500	0.750-10	M20-2.5	0.625-11	M16-2.0
FACB242402*	1.50 CD62	2.50 CD62	5.00	7.00	1.437	3.125	2.312	4.875	2.50	1.500	0.875-9	M24-3.0	0.625-11	M16-2.0
FACB321322*	2.00 CD61	2.00 CD62	4.00	5.25	1.688	3.062	1.750	3.812	1.75	1.938	0.750-10	M20-2.5	0.500-13	M12-1.75
FACB321401*	2.00 CD61	2.50 CD61	4.00	4.50	1.688	3.062	2.000	3.500	2.00	1.938	0.500-13	M12-1.75	0.500-13	M12-1.75
FACB321481*	2.00 CD61	3.00 CD61	4.50	5.31	1.688	3.062	2.438	4.188	2.00	1.938	0.625-11	M16-2.0	0.500-13	M12-1.75
FACB322402*	2.00 CD62	2.50 CD62	5.25	7.00	1.750	3.812	2.312	4.875	2.50	1.938	0.875-9	M24-3.0	0.750-10	M20-2.5
FACB322482*	2.00 CD62	3.00 CD62	6.00	8.50	1.750	3.812	2.812	6.000	2.50	1.938	1.125-7	M30-3.5	0.750-10	M20-2.5
FACB401402*	2.50 CD61	2.50 CD62	5.00	6.88	2.000	3.500	2.312	4.875	2.00	2.438	0.875-9	M24-3.0	0.500-13	M12-1.75
FACB401481*	2.50 CD61	3.00 CD61	4.50	5.50	2.000	3.500	2.438	4.188	2.25	2.438	0.625-11	M16-2.0	0.500-13	M12-1.75
FACB402482*	2.50 CD62	3.00 CD62	7.00	8.50	2.312	4.875	2.812	6.000	2.50	2.438	1.125-7	M30-3.5	0.875-9	M24-3.0
FACB481482*	3.00 CD61	3.00 CD62	6.00	8.50	2.438	4.188	2.812	6.000	2.50	2.938	1.125-7	M30-3.5	0.625-11	M16-2.0
FACB481561*	3.00 CD61	3.50 CD61	5.50	6.00	2.438	4.188	2.750	4.750	2.25	2.938	0.625-11	M16-2.0	0.625-11	M16-2.0
FACB481641*	3.00 CD61	4.00 CD61	5.50	6.38	2.438	4.188	3.062	5.125	2.25	2.938	0.625-11	M16-2.0	0.625-11	M16-2.0
FACB561641*	3.50 CD61	4.00 CD61	6.00	6.38	2.750	4.750	3.062	5.125	2.25	3.438	0.625-11	M16-2.0	0.625-11	M16-2.0
FACB641801*	4.00 CD61	5.00 CD61	7.00	7.25	3.062	5.125	3.625	6.000	2.25	3.938	0.625-11	M16-2.0	0.625-11	M16-2.0

### Pressure Ratings and Fastener Torque Values

CODE 61 SAE J518-1 / ISO 6162-1					
Dash Size	Inch Size	Max Working Pressure		Fastener Torque Value	
		PSI	MPa	Grade 8 UNC (lb-ft)	Grade 10.9 Metric (N-m)
-8	0.50"	5000	35.0	24	32
-12	0.75"	5000	35.0	44	70
-16	1.00"	4600	32.0	44	70
-20	1.25"	4000	28.0	68	70
-24	1.50"	3000	21.0	111	130
-32	2.00"	3000	21.0	111	130
-40	2.50"	2500	17.5	111	130
-48	3.00"	2300	16.0	218	295
-56	3.50"	500	3.5	218	295
-64	4.00"	500	3.5	218	295
-80	5.00"	500	3.5	218	295

CODE 62 SAE J518-2 / ISO 6162-2					
Dash Size	Inch Size	Max Working Pressure		Fastener Torque Value	
		PSI	MPa	Grade 8 UNC (lb-ft)	Grade 10.9 Metric (N-m)
-8	0.50"	6000	40.0	24	32
-12	0.75"	6000	40.0	44	70
-16	1.00"	6000	40.0	68	130
-20	1.25"	6000	40.0	111	130
-24	1.50"	6000	40.0	218	295
-32	2.00"	6000	40.0	332	550

Please note that all pressure ratings in this catalog refer to the flange connection. Adapting the flange to other connections, such as braze tube, welded pipe, or threaded ports / stud ends could reduce maximum working pressure.